

Development No. 312 / D003 / 21  
Adelaide Plains Council

Proposed Plan of Division  
Section 78  
Hundred of Port Gawler  
in the area named  
**LEWISTON**

CT 5324/709

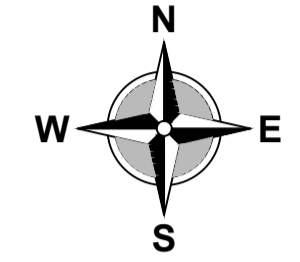

1:2500 @ B2

AMENDED PLAN  
02.08.2022

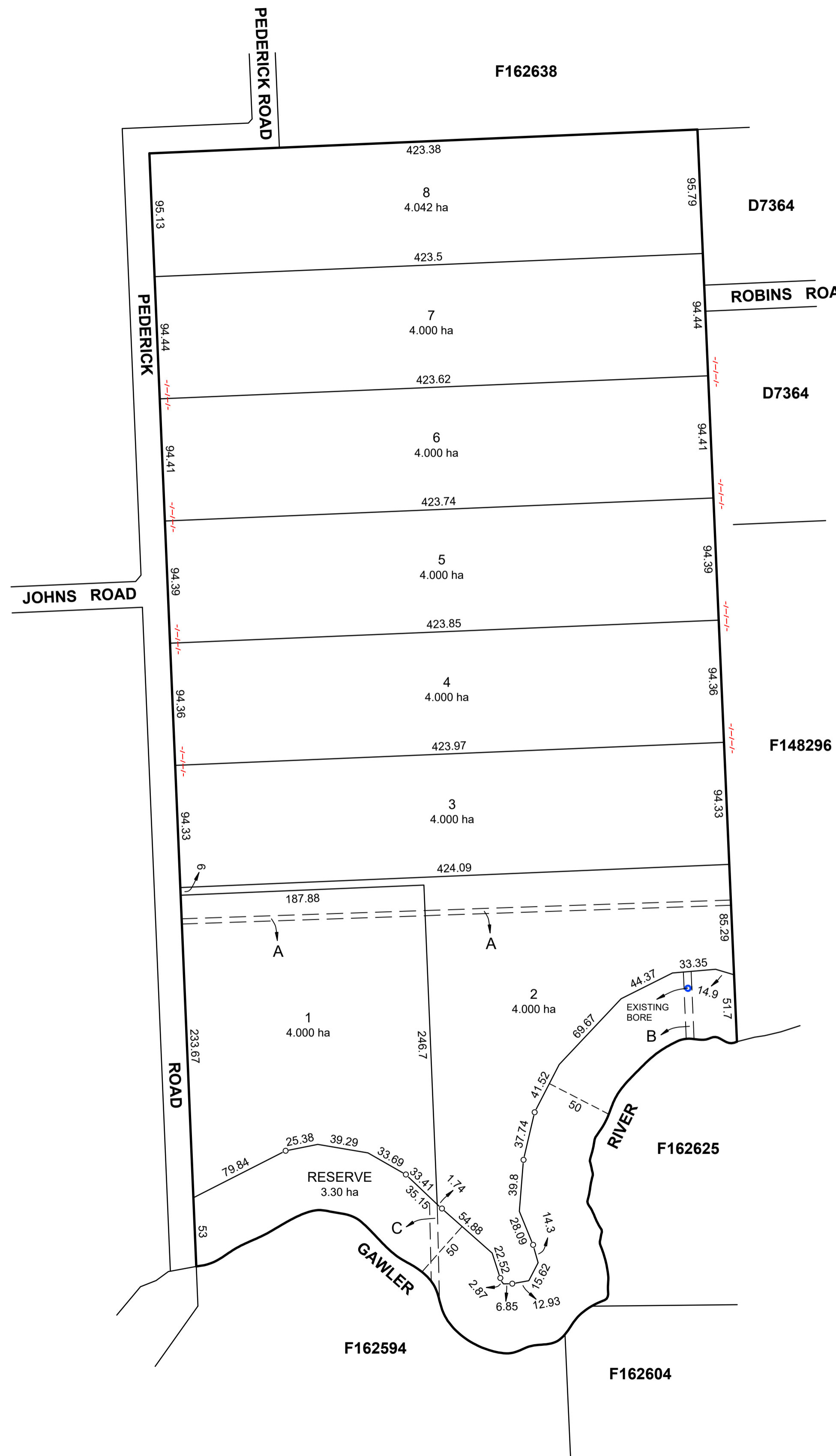

Existing Easement  
A SAPN electricity

Proposed Easement  
B Water supply in favour of allotment 2 (6 wide)  
C Water supply in favour of allotment 1 (6 wide)

No. of proposed allotments 8  
Total area 35.34ha  
Reserve area 3.30ha

Contour interval 2m.  
Datum 1:2500 Base Maps.

\*\*Not to be used for detailed engineering design.\*\*

Dimensions and areas are subject to survey.

© ALEXANDER & SYMONDS PTY. LTD. Original Sheet Size B2

**Glenn Ian Hordacre**  
LICENSED SURVEYOR

REF: 21A0307  
DWG NO.: 21A0307PROP(C)  
REVISION: C  
RHF 02.08.2022

Alexander & Symonds Pty Ltd  
11 King William Street Kent Town,  
South Australia 5067  
PO Box 1000 Kent Town, SA 5071  
DX 209 ABN 93007 753 988

T (08) 8130 1666  
F (08) 8362 0099  
W www.alexander.com.au  
E adelaide@alexander.com.au

+ Property + Land Development +  
+ Construction + Mining +  
+ Spatial Information Management +

